

An Overview of AVMA Humane Endings and Related Documents

Nathaniel S Kollias, DVM, MPH

Assistant Director, Animal Welfare Division AVMA

SCAW IACUC

12/9/2024

I have no actual or potential conflict of interest in relation to this presentation.

AVMA Humane Endings

History of AVMA's role in Humane Endings

Humane Endings

Key Concepts:

Humane Endings

End-of-Life Decisions

More than just euthanasia



AVMA's Role in Humane Endings

Humane Endings

“Veterinary Profession has special responsibility to animals in all stages of their life...”

The role of the veterinarian can be seen as falling into four areas:

- 1. Human Perspectives**
- 2. Animal End of Life**
- 3. Humane Killing Techniques**
- 4. Disposition of remains**

Humane Endings Guidance

What is it?

AVMA Guidelines for the Euthanasia of Animals: 2020 Edition*

Members of the Panel on Euthanasia

Steven Leary, DVM, DACLAM (Chair); Fidalis Pharmaceuticals, High Ridge, Missouri
Wendy Underwood, DVM (Vice Chair); Indianapolis, Indiana
Raymond Anthony, PhD (Ethicist); University of Alaska Anchorage, Anchorage, Alaska
Suzanne Carraway, DVM, MPH, PhD, DACLAM (Lead, Laboratory Animals Working Group); University of Alabama at Birmingham, Birmingham, Alabama
Tomple Grandin, PhD (Lead, Physical Methods Working Group); Colorado State University, Fort Collins, Colorado
Cheryl Greenacre, DVM, DABVP (Lead, Avian Working Group); University of Tennessee, Knoxville, Tennessee
Sharon Gwaltney-Brant, DVM, PhD, DABVT, DABT (Lead, Noninhaled Agents Working Group); Veterinary Information Network, Mahomet, Illinois
Mary Ann McCrackin, DVM, PhD, DACVS, DACLAM (Lead, Companion Animals Working Group); University of Georgia, Athens, Georgia
Robert Meyer, DVM, DACVAA (Lead, Inhalated Agents Working Group); Mississippi State University, Mississippi State, Mississippi
David Nisbet, DVM, PhD, DACZM, DACAW (Lead, Reptiles, Zoo and Wildlife Working Group); Loveland, Colorado
Jan Shearer, DVM, MS, DACAW (Lead, Animals Farmed for Food and Fiber Working Group); Iowa State University, Ames, Iowa
Tracy Turner, DVM, MS, DACVS, DACVSMR (Lead, Equine Sports Medicine and Surgery); Stillwater, Minnesota
Roy Young, VMD (Lead, Aquatics Working Group); University of Florida, Ruskin, Florida

AVMA Staff Consultants

Cla L. Johnson, DVM, MS, MSc; Director, Animal Welfare Division
Emily Patterson-Kane, PhD; Animal Welfare Scientist, Animal Welfare Division

The following individuals contributed substantially through their participation in the Panel's Working Groups, and their assistance is sincerely appreciated.

Inhalated Agents—Scott Helms, DVM, DABVP; Lea Niel, PhD; Daniel Weary, PhD
Noninhaled Agents—Virginia Fajt, DVM, PhD, DACVCP
Physical Methods—Rene Gillette, DVM, Jeff Hill, PhD, Jennifer Woods, BS
Aquatics—Craig Harms, DVM, PhD, DACZM; Nick Szasz-Erne, DVM; Michael Stoskopf, DVM, PhD, DACZM
Avian—Laurel Degernes, DVM, MPH, DABVP; Laurie Hess, DVM, DABVP; Kembra Marshall, DVM, DABVP; James Horriary, DVM, DABVP; Jessica Paul-Murphy, DVM, DACZM, DACAW
Companion Animals—Kathleen Cooney, MS, DVM, Stacey Frick, DVM, John Deen, DVM, PhD, DABVP, DACAW; John Gilliam, DVM, MBA, DACVIM, DACVP, DACVECC; Thomas R. Lenz, DVM, MS, DACT; Nathaniel Messer IV, DVM, DABVP; Stuart Steinhilber, DVM, DACVS
Food and Fiber Animals—Eric Benson, PhD, C. Scamion Daniels, DVM, MBA; John Deen, DVM, PhD, DABVP, DACAW; John Gilliam, DVM, MS, DACVIM, DABVP; Dee Griffin, DVM, MS; Giles Johnson, DVM; James Kober, DVM, Meghan Pearson, VMD, DACAW; Paul Plummer, DVM, DACVIM, LA; Richard Reppel, PhD; James Reynolds, DVM, MPH, DACAW; Bruce Webster, PhD
Laboratory Animals—James Aronoff, MS, DVM, DACLAM; Larry Carlstone, DVM, PhD, DACLAM; Paul Fickel, MS, PhD, MRCVS, PhD, DECA, DECLAM, DACLAM, FRCS; David F. Friedman, PhD; Debra Hickman, DVM, DACLAM, DACAW; Kathleen Pritchett-Corning, DVM, DACLAM, MRCVS
Reptiles, Zoo and Wild Animals—Scott Clineo, DVM, DACZM; Hank Drew, DVM, MS, DACZM; Julie Goldstein, DVM; Barry Hartup, DVM, PhD; Gregory Lowbart, MS, VMD, DACZM; Douglas Mader, MS, DVM, DABVP, FRCM; Patrick Morris, DVM, DACZM

*The AVMA Panel on Euthanasia develops the content of the guidelines, with support from its working groups. The panel is required to do a comprehensive review and update of the report at least every 10 years, although more frequent major revisions are possible based on substantive information gleaned from new research and experience with practical implementation. To ensure the guidelines remain as up-to-date as possible, minor revisions (reflecting substantive updates, but of a less extensive nature than a major revision) are also accommodated.

AVMA Guidelines for the Humane Depopulation of Animals: 2019 Edition

Members of the Panel on Animal Depopulation

Steven Leary, DVM, DACLAM (Chair); Fidalis Pharmaceuticals, High Ridge, Missouri
Raymond Anthony, PhD (Ethicist); University of Alaska Anchorage, Anchorage, Alaska
Stephen A. Smith, DVM, PhD (Lead, Aquatics Working Group); Virginia-Maryland College of Veterinary Medicine, Blacksburg, Virginia
Reese Daniel, DVM, MS (Lead, Bovine Working Group); Iowa State University, Ames, Iowa
Sharon Gwaltney-Brant, DVM, PhD, DABVT, DABT (Lead, Companion Animals Working Group); Veterinary Information Network, Mahomet, Illinois
William Meyer, DVM, DACVSMR (Lead, Equine Working Group); Texas A&M University College of Veterinary Medicine, Billings, Montana
Samuel Currier, DVM, MPH, PhD, DACLAM (Lead, Laboratory Animals Working Group); University of Alabama at Birmingham, Birmingham, Alabama
Donald Hoang, VMD (Lead, Poultry Working Group); One Health Veterinary Consulting, Belfast, Maine
Paul J. Plummer, DVM, DACVIM-LA (Lead, Small Ruminant Working Group); Iowa State University, Ames, Iowa
Patrick Webb, DVM (Lead, Swine Working Group); National Pork Board, Des Moines, Iowa
Andrea Goodnight, DVM (Lead, Zoo and Wildlife Working Group); The Living Desert: Zoo and Gardens, Palm Desert, California
P. Gary Egrie, VMD (nonvoting observing member); USDA APHIS Veterinary Services, Riverdale, Maryland
Axel Wolff, DVM, MS (nonvoting observing member); Office of Laboratory Animal Welfare (OLAW), Bethesda, Maryland

AVMA Staff Consultants

Cla L. Johnson, DVM, MS, MSc; Director, Animal Welfare Division
Emily Patterson-Kane, PhD; Animal Welfare Scientist, Animal Welfare Division

The following individuals contributed substantially through their participation in the Panel's Working Groups, and their assistance is sincerely appreciated.

Aquatics—Lori Gustafson, DVM, PhD; Kathleen Hartman, DVM, PhD; John MacMillan, PhD
Bovine—Joseph Clark, DVM; Steve Enslay, DVM, PhD; John Gilliam, DVM, MS, DACVIM, DABVP; Michael Gilsdorf, DVM, MS; Tomple Grandin, PhD; Dee Griffin, DVM, MS; Michael Sanderson, DVM, MS; Jan Shearer, DVM, MS, DACAW; David Sjeklova, DVM, MS, DACVIM
Companion Animals—Yvonne Bailey, DVM, MS; Allan Drury, DVM, MPH/PHM; William Folger, DVM, MS, DABVP; Stephanie Janeczek, DVM, MS, DABVP, CAWA; Eleanor Karlsson, DVM; Michael R. Meyer, VMD; Phillip Rader, DVM
Equine—Sam M. Crosby IV, DVM; Brandon Dominguez, DVM, MS; Norberto Espita, PhD; Carl Hockendorf, DVM; Harold Kloetz, DVM, DVMSc; Nathaniel Messer IV, DVM, DABVP; Equine; James Morehead, DVM; Harry Warner, VMD
Laboratory Animals—Robert Adams, DVM; Michael Huorkamp, DVM, DACLAM; Kathleen Pritchett-Corning, DVM, DACLAM, MRCVS; Jonathan Pulliam, PhD, DACLAM; Helen Valente, DVM, MS, DACLAM
Poultry—Jeff Erickson, DVM; Eric Betson, PhD; Michael Casarkis II, MS; Brian Fairchild, PhD; Mikabe Kronm, DVM, MPH, MAH, DACVP; Maureen Les-Dutra, DVM, MPH/MS; Beth S. Thompson, JD, DVM; Bruce Webster, PhD; Eric Willingham, DVM, MBA, MS; Kenneth Anderson, PhD
Small Ruminant—Wyatt Franpton, DVM, MPH; Jan Shearer, DVM, MS, DACAW; Terry Taylor, DVM; Glen Zebaren, DVM
Swine—Peggy Anne Hawkins, DVM, MS; Robert Meyer, DVM, DACVAA; Alejandro Ramirez, DVM, MPH, PhD, DACVPM; Patricia V. Turner, DVM, DVMSc, MS, DACLAM, DABT, DECAWBM; Sherrill Webb, MS
Zoo and Wildlife—Matthew Caporaso, DVM; Joe Caudill, PhD; Anthony J. DiNicola, PhD; Dennis Ferraro, MS; Tom Meahan, DVM; David Miller, DVM, PhD, DACZM, DACAW; Lisa Pennisi, PhD; Julia Ponder, DVM, MPH; Stephen Vanzassel, PhD, MATS; Terry Whiting, DVM, MS
Export At-Large—Gary Flory, BS

AVMA Guidelines for the Humane Slaughter of Animals: 2024 Edition

Members of the Panel on Humane Slaughter

Robert Meyer, DVM, DACVAA (Chair); Mississippi State University, Mississippi State, Mississippi
Steven Leary, DVM, DACLAM (Vice Chair); Washington University, St. Louis, Missouri
Raymond Anthony, PhD (Ethicist); University of Alaska Anchorage, Anchorage, Alaska
Joe Regenstein, PhD (Lead, Religious Slaughter); Cornell University, Ithaca, New York
Tomple Grandin, PhD (Lead, Food Animal Handling and Slaughter Methods); Colorado State University, Fort Collins, Colorado
Stephen A. Smith, DVM, PhD (Lead, Aquatics Working Group); Virginia-Maryland College of Veterinary Medicine, Blacksburg, Virginia
Jan Shearer, DVM, DACAW (Lead, Bovid Working Group); Iowa State University, Ames, Iowa
Tracey A. Turner, DVM, MS, DACVS, DACVSMR (Lead, Equine Working Group); Turner Wilson Equine Consulting, Stillwater, Minnesota
Kenneth N. Opengart, DVM, MS, PhD, DACVP (Lead, Poultry Working Group); Tyson Foods, Signal Mountain, Tennessee
Sharon Gwaltney-Brant, DVM, PhD, DABVT, DABT (Lead, Furbearers and Reptiles/Amphibians Working Group); Veterinary Information Network, Mahomet, Illinois
Paul Plummer, DVM, PhD, DACVIM(LAIM), DECSRHM (Lead, Small Ruminant/Carvid Working Group); College of Veterinary Medicine, University of Tennessee, Knoxville, Tennessee
Angela K. Baylinger, DVM, MS, MSc (Lead, Swine Working Group); Merck Animal Health—North America, Brainerd, Nebraska
Deanna A. Brown, DVM, MPH, DACVPM (nonvoting member); National Association of Federal Veterinarians, Batesville, Arkansas

AVMA Staff Consultants

Cla L. Johnson, DVM, MS, MSc; Director, Animal Welfare Division
Nathaniel S. Kollas, DVM, MPH; Assistant Director, Animal Welfare Division
Sharon Kuce, BVetMed, MRCVS, MS; Assistant Director, Animal Welfare Division

The following individuals contributed substantially through their participation in the Panel's Working Groups, and their assistance is sincerely appreciated:

Aquatics—Jackson Gross, MSc, PhD; Lester Khoo, VMD, PhD; Michael J. Murray, DVM; Stephen R. Reichley, DVM, PhD
Bovine—Ryan Breuer, DVM; John Gilliam, DVM
Equine—Lauren Kleine, DVM; Ryan Breuer, DVM
Poultry—Gavin Hitchner, DVM, DACVAP; Lou Hoffman, PhD; Tersia Needham, MS, PhD; Dorothy E. F. McKelagan, MSc, PhD; Karen D. Christensen, MSc, PhD; Suzanne Millman, PhD
Reptiles and Amphibians—Javier G. Nearez, DVM, PhD, DACZM, DECCM
Small Ruminant/Carvid/Camelids—Cliff Shipley, DVM, DACT
Swine—Alejandro Ramirez, DVM, MPH, PhD, DACVPM; Monique D. Parris-Garcia, DVM, PhD, DACAW

AVMA Guidelines on... Euthanasia (2020) Depopulation (2019) Humane Slaughter (2024)

AVMA Guidelines for the Euthanasia of Animals

AVMA Humane Endings Guidance Documents

Euthanasia Guidelines

- 1963
- USDA Endorsement
- PHS Assurance
- Use for the Veterinary Profession

In the context of these Guidelines:

(1) their humane disposition to induce death in a manner that is in accord with an animal's interest and/or because it is a matter of welfare....

(2) the use of humane techniques to induce the most rapid and painless and distress-free death possible.

AVMA Guidelines for the Euthanasia of Animals: 2020 Edition*

Members of the Panel on Euthanasia

Steven Leary, DVM, DACLAM (Chair); Fidelis Pharmaceuticals, High Ridge, Missouri
Wendy Underwood, DVM (Vice Chair); Indianapolis, Indiana
Raymond Anthony, PhD (Ethicist); University of Alaska Anchorage, Anchorage, Alaska
Samuel Cartner, DVM, MPH, PhD, DACLAM (Lead, Laboratory Animals Working Group);
University of Alabama at Birmingham, Birmingham, Alabama
Temple Grandin, PhD (Lead, Physical Methods Working Group); Colorado State University, Fort Collins,
Colorado
Cheryl Greenacre, DVM, DABVP (Lead, Avian Working Group); University of Tennessee, Knoxville, Tennessee
Sharon Gwaltney-Brant, DVM, PhD, DABVT, DABT (Lead, Noninhaled Agents Working Group); Veterinary
Information Network, Mahomet, Illinois
Mary Ann McCrackin, DVM, PhD, DACVS, DACLAM (Lead, Companion Animals Working Group);
University of Georgia, Athens, Georgia
Robert Meyer, DVM, DACVAA (Lead, Inhaled Agents Working Group); Mississippi State University, Mississippi
State, Mississippi
David Miller, DVM, PhD, DACZM, DACAW (Lead, Reptiles, Zoo and Wildlife Working Group); Loveland,
Colorado
Jan Shearer, DVM, MS, DACAW (Lead, Animals Farmed for Food and Fiber Working Group); Iowa State
University, Ames, Iowa
Tracy Turner, DVM, MS, DACVS, DACVSMR (Lead, Equine Working Group); Turner Equine Sports Medicine and
Surgery, Stillwater, Minnesota
Roy Yanong, VMD (Lead, Aquatics Working Group); University of Florida, Ruskin, Florida

AVMA Staff Consultants

Cia L. Johnson, DVM, MS, MSc; Director, Animal Welfare Division
Emily Patterson-Kane, PhD; Animal Welfare Scientist, Animal Welfare Division

The following individuals contributed substantively through their participation in the Panel's Working Groups, and their assistance is sincerely appreciated.

Inhaled Agents—Scott Helms, DVM, DABVP; Lee Niel, PhD; Daniel Weary, PhD
Noninhaled Agents—Virginia Fajt, DVM, PhD, DACVCP
Physical Methods—Rose Gillesby, DVM, Jeff Hill, PhD, Jennifer Woods, BSc
Aquatics—Craig Harms, DVM, PhD, DACZM; Nick Saint-Erne, DVM; Michael Skoskopf, DVM, PhD, DACZM
Avian—Laurel Degernes, DVM, MPH, DABVP; Laurie Hess, DVM, DABVP; Kemba Marshall, DVM, DABVP; James
Morrisey, DVM, DABVP; Joanne Paul-Murphy, DVM, DACZM, DACAW
Companion Animals—Kathleen Cooney, MS, DVM; Stacey Frick, DVM; John Mays; Rebecca Rhoades, DVM
Equids—Fairfield Bain, DVM, MBA, DACVIM, DACVP, DACVECC; Thomas R. Lenz, DVM, MS, DACT; Nathaniel
Messer IV, DVM, DABVP; Stuart Shoemaker, DVM, DACVS
Food and Fiber Animals—Eric Benson, PhD; C. Scanlon Daniels, DVM, MBA; John Deen, DVM, PhD, DABVP,
DACAW; John Gilliam, DVM, MS, DACVIM, DABVP; Dee Griffin, DVM, MS; Glen Johnson, DVM; James Kober,
DVM; Meghan Pierson, VMD, DACAW; Paul Plummer, DVM, DACVIM-LA; Richard Reynolds, PhD; James
Reynolds, DVM, MIPVM, DACAW; Bruce Webster, PhD
Laboratory Animals—James Arrighetti, MS, DVM, DACLAM; Larry Carbone, DVM, PhD, DACLAM; Paul Flecknell,
VetMB, MRCVS, PhD, DECVA, DECLAM, DACLAM, FRCVS; David P. Friedman, PhD; Debra Hickman, DVM,
DACLAM, DACAW; Kathleen Pritchett-Corning, DVM, DACLAM, MRCVS
Reptiles, Zoo and Wild Animals—Scott Citino, DVM, DACZM; Mark Drew, DVM, MS, DACZM; Julie Goldstein,
DVM; Barry Hartup, DVM, PhD; Gregory Lewbart, MS, VMD, DACZM; Douglas Mader, MS, DVM, DABVP,
FRSM; Patrick Morris, DVM, DACZM

*The AVMA Panel on Euthanasia develops the content of the guidelines, with support from its working groups. The panel is required to do a comprehensive review and update of the report at least every 10 years, although more frequent major revisions are possible based on substantive information gleaned from new research and experience with practical implementation. To ensure the guidelines remain as up-to-date as possible, interim revisions (reflecting substantive updates, but of a less extensive nature than a major revision) are also accommodated.

AVMA GUIDELINES FOR THE EUTHANASIA OF ANIMALS: 2020 EDITION

Humane Endings Guidance—Euthanasia

What's Next?

Review and Revision

- The process outlined at the beginning of this presentation is being used.
- **A new Panel will be convened.**
- The Panel will review new information, evaluates the current document.
- **There will be major reformatting of the document.**
- A revision will be available for a member comment period prior to publication.

AVMA Guidelines for the Depopulation of Animals

AVMA Humane Endings Guidance Documents

Depopulation Guidelines

- Emergency Situations
- Complicated and Sensitive Topic
- On going research

- Open comment period
- November 1st 2024
- AVMA members can comment during 90day comment period

AVMA Guidelines for the Depopulation of Animals: 2019 Edition

Members of the Panel on Animal Depopulation

Steven Leary, DVM, DACLAM (Chair); Fidelis Pharmaceuticals, High Ridge, Missouri
Raymond Anthony, PhD (Ethicist); University of Alaska Anchorage, Anchorage, Alaska
Sharon Gwaltney-Brant, DVM, PhD, DABVT, DABT (Lead, Companion Animals Working Group); Veterinary Information Network, Mahomet, Illinois
Samuel Cartner, DVM, PhD, DACLAM (Lead, Laboratory Animals Working Group); University of Alabama at Birmingham, Birmingham, Alabama
Renee Dewell, DVM, MS (Lead, Bovine Working Group); Iowa State University, Ames, Iowa
Patrick Webb, DVM (Lead, Swine Working Group); National Pork Board, Des Moines, Iowa
Paul J. Plummer, DVM, DACVIM-LA (Lead, Small Ruminant Working Group); Iowa State University, Ames, Iowa
Donald E. Hoenig, VMD (Lead, Poultry Working Group); American Humane Association, Belfast, Maine
William Moyer, DVM, DACVSMR (Lead, Equine Working Group); Texas A&M University College of Veterinary Medicine, Billings, Montana
Stephen A. Smith, DVM, PhD (Lead, Aquatics Working Group); Virginia-Maryland College of Veterinary Medicine, Blacksburg, Virginia
Andrea Goodnight, DVM (Lead, Zoo and Wildlife Working Group); The Living Desert Zoo and Gardens, Palm Desert, California
P. Gary Egrie, VMD (nonvoting observing member); USDA APHIS Veterinary Services, Riverdale, Maryland
Axel Wolff, DVM, MS (nonvoting observing member); Office of Laboratory Animal Welfare (OLAW), Bethesda, Maryland

AVMA Staff Consultants

Cia L. Johnson, DVM, MS, MSc; Director, Animal Welfare Division
Emily Patterson-Kane, PhD; Animal Welfare Scientist, Animal Welfare Division

The following individuals contributed substantively through their participation in the Panel's Working Groups, and their assistance is sincerely appreciated.

Companion Animals—Yvonne Bellay, DVM, MS; Allan Drusus, DVM, MVPHMgt; William Folger, DVM, MS, DABVP; Stephanie Janeczko, DVM, MS, DABVP, CAWA; Ellie Karlsson, DVM, DACLAM; Michael R. Moyer, VMD; Phillip Raclyn, DVM
Laboratory Animals—Robert J. Adams, DVM, DACLAM; Michael Huerkamp, DVM, DACLAM; Kathleen Pritchett-Corning, DVM, DACLAM; Jennifer Pullum, MVB, DACLAM; Helen Valentine, DVM, MS, DACLAM
Bovine—Joseph Clark, DVM; Steve Ensley, DVM, PhD; John Gilliam, DVM, MS, DACVIM, DABVP; Michael Gilsdorf, DVM, MS; Temple Grandin, PhD; Dee Griffin, DVM, MS; Michael Sanderson, DVM, MS, DACVPM (Epidemiology); Jan Shearer, DVM, MS, DACAW; David Sjeklocha, DVM, MS, DACVPM
Swine—Peggy Anne Hawkins, DVM, MS; Robert Meyer, DVM, DACVAA; Alejandro Ramirez, DVM, MPH, PhD, DACVPM; Patricia V. Turner, DVM, DVSc, MS, DACLAM, DABT, DECAWBM; Sherrie Webb, MS
Small Ruminant—Wyatt Frampton, DVM, MPH; Jan Shearer, DVM, MS, DACAW; Terry Taylor, DVM; Glen Zebarski, DVM
Poultry—Jeff Erickson, DVM; Eric Benson, PhD; Michael Czarick III, MS; Brian Fairchild, PhD; Michelle Kromm, DVM, MPH, MAM, DACPV; Maureen Lee-Dutra, DVM, MPVM; Beth S. Thompson, JD, DVM; Bruce Webster, PhD; Eric Willingham, DVM, MBA, MS; Kenneth Anderson, PhD
Equine—Sam M. Crosby IV, DVM; Brandon Dominguez, DVM, MS, DACVPM; Noberto Espitia, PhD; Carl Heckendorf, DVM; Harold Kloeze, DVM, DVSc; Nathaniel Messer IV, DVM, DABVP-Equine; James Morehead, DVM; Harry Werner, VMD
Aquatics—Lori Gustafson, DVM, PhD; Kathleen Hartman, DVM, PhD
Zoo and Wildlife—David Miller, DVM, PhD, DACZM, DACAW; Joe Caudell, PhD; Anthony J. DeNicola, PhD; Dennis Ferraro, MS; Thomas Meehan, DVM; Lisa Pennist, PhD; Julia Ponder, DVM, MPH; Stephen M. Vantassel, MS, MATS; Yvonne Nadler, DVM, MPH; Craig Harms, DVM, PhD, DACZM; Matthew Capitano, DVM
Expert At-Large—Gary Flory, BS

AVMA GUIDELINES FOR THE DEPOPULATION OF ANIMALS: 2019 EDITION

1

AVMA as lead on Humane Endings

Humane Endings Guidance

Why is it important for AVMA?

- Guidance for members—touches every area of veterinary practice
- Used in voluntary animal care programs (companion animal, laboratory animal, food animal, zoos/aquaria)
- Used as a regulatory and legal document
 - Federal, state, local regulations
 - Resources that assist with the implementation of federal agency policy (USDA-APHIS, Public Health Service)
 - In court
- Considered the 'gold standard'—including internationally



Ethics

Laws and
Regulations,
Best practices,
Veterinary Oath

Pathos

Trauma,
Resilience,
Perception,
Mental
Health

Our
Profession

Science,
Evidence
Based
Medicine,
Practicality

Logos



www.avma.org/humaneendings



humaneendings@avma.org

THANK YOU



The background features a complex geometric design. On the left, there are several overlapping shapes: a dark purple triangle at the top left, a blue square with concentric circles, a light grey semi-circle, a pink square with diagonal lines, a blue square with a white grid pattern, a grey triangle, and a pink square. A white dot is connected by a thin white line to the top-left corner of the pink square with diagonal lines. The main title is in large, bold, white, sans-serif capital letters on a dark blue background.

AVMA HUMANE ENDINGS GUIDANCE AND ITS INTERSECTIONS WITH THE IACUC

Debra L. Hickman, DVM, MS, DACLAM, DACAW



DISCLAIMER

- I have no conflicts of interest to declare.
- I appreciate the assistance of Dr. Nathaniel Kollias (AVMA) in the preparation and review of the AVMA portion of this talk
- The opinions in this presentation are mine alone. They do not represent the opinion of AAALAC International

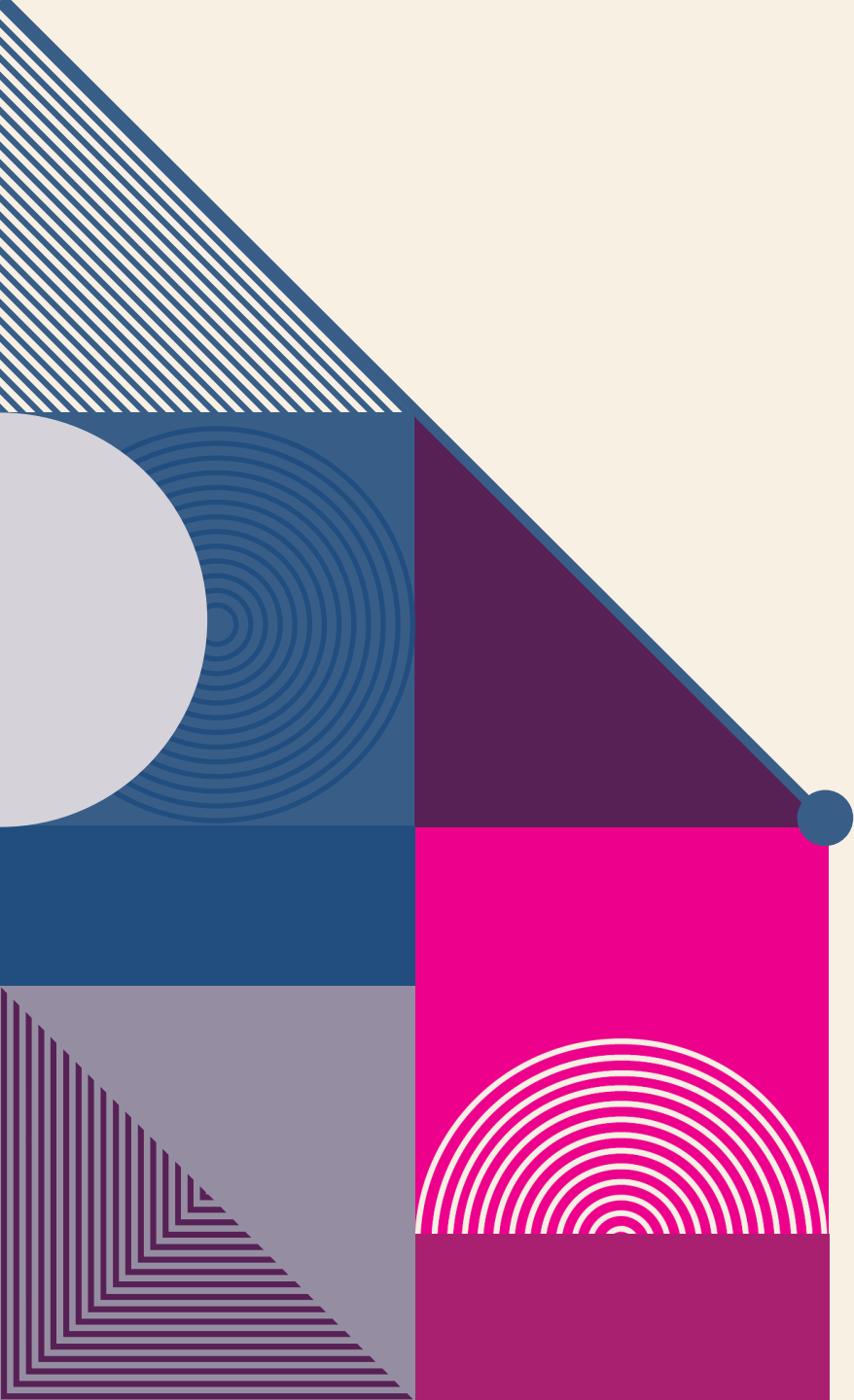

LEARNING OBJECTIVES

Considerations when selecting method of euthanasia

Adoption or reuse of animals

CONSIDERATIONS FOR EUTHANASIA



Biomedical research using animals

- Humane endpoints
- Quality of life/clinical concerns
- End of study
- Animals unable to be used in research

ANIMAL CENTRIC CONSIDERATIONS

There is no perfect method of euthanasia

We continue to search for the best way to maximize animal well-being during the process

They all have some pain or distress associated with them - no exceptions

Goal is to minimize pain and distress

ANIMAL CENTRIC CONSIDERATIONS

- **Most of the time, we are talking about anesthetic overdose**
 - **Injectable anesthetic overdose**
 - Pentobarbital
 - Ketamine/xylazine
 - **Inhalant anesthetic overdose**
 - Carbon dioxide
 - Isoflurane

THOUGHT EXERCISE

**When euthanizing animals,
we use the home cage to
minimize potential
distress.**

**When anesthetizing
animals, we use an
induction chamber.**

If welfare is our top concern, which is right?





HOW DO WE ASK THE ANIMAL?

TYPICAL WELFARE ASSESSMENT

- Corticosterone
- Basic health
- Physiologic changes
 - Cardiovascular
 - Reproductive
- Behavioral changes
 - Stereotypies
 - Compare to normal ethogram
 - Perform active behavioral assessment



TYPICAL WELFARE ASSESSMENT

- Corticosterone
- Basic health
- Physiologic changes
 - Cardiovascular
 - Reproductive
- Behavioral changes
 - Stereotypies
 - Compare to normal ethogram
 - Perform active behavioral assessment

But these do not work well for euthanasia studies. The response we are evaluating is much too short.



WHEN SHOULD YOU LOOK?

STAGES OF ANESTHESIA

- **Stage I: from beginning of induction of general anesthesia to loss of consciousness**
 - Plane I: no amnesia or analgesia
 - Plane II: amnesic, partial analgesia
 - Plane III: complete amnesia and analgesia
- **Stage II: from loss of consciousness to onset of automatic respiration**
- **Stage III: from onset of automatic respiration to respiratory paralysis**
 - Plane I: Loss of eyelid reflex and swallowing reflex
 - Plane II: Loss of laryngeal reflex and corneal reflex
 - Plane III: Intercostal paralysis and light reflex abolished (surgical plane)
 - Plane IV: Diaphragmatic paralysis (apnea)
- **Stage IV: Apnea to death**

CHALLENGES

- Direct comparison of methods is difficult
 - Variation in time to loss of consciousness

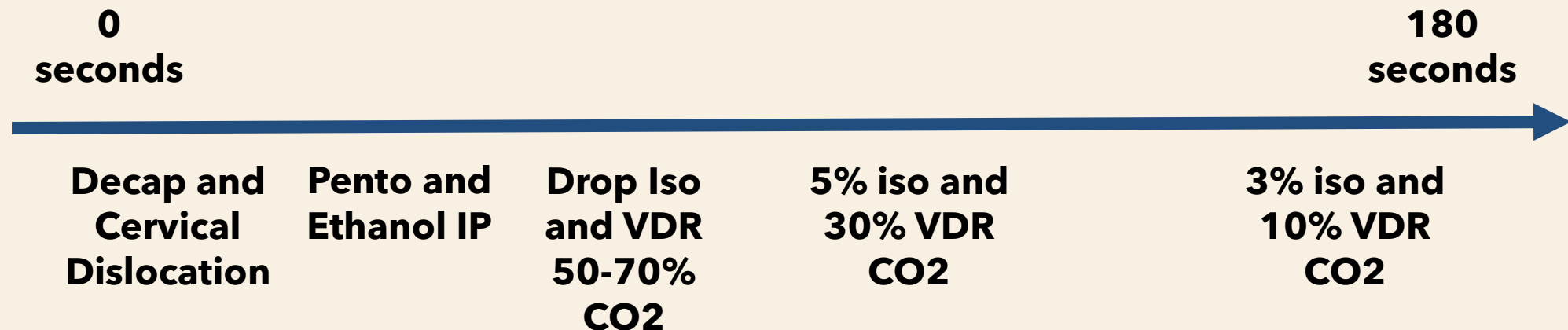

ANIMAL CENTRIC CONSIDERATIONS



Goals:

- Rapid loss of consciousness with minimal pain and distress
- Reliable
- Irreversible
- Compatibility with species, age, and health status

Still much to learn!

PERSONNEL CENTRIC CONSIDERATIONS

Safety

Drug availability and human abuse
potential

Emotional effect on observers or
operators





COMPASSION FATIGUE

Memorial to the animals used in research
(Russia)

THOUGHT EXERCISE

**When euthanizing animals,
we use the home cage to
minimize potential
distress.**

**When anesthetizing
animals, we use an
induction chamber.**

If welfare is our top concern, which is right?

OTHER CONSIDERATIONS

Research Centric

- Compatibility with intended animal use and purpose

Institution Centric

- Legal requirements

Environmental

- Safety for predators or scavengers
- Environmental impacts of the method or disposition of the animal's remains



CONSIDERATIONS FOR REUSE/REPURPOSING

REUSE/REPURPOSING IN RODENTS

- Find alternative uses for surplus animals
 - Incorrect genetic type or sex
- Reuse animals that had been previously used on a study

REUSE/REPURPOSING

- Considerations similar to those in non-rodent species
 - What was done on the original study?
 - Is it reasonable to expect that the original study would not confound the second study?
 - Might a washout period be appropriate?
 - Ethical considerations
 - IACUC review and approval
 - Report previous use when reporting

CASE STUDY

- Problem: Overproduction of rodents
 - Compassion fatigue
 - Overcrowding
 - Euthanizing animals that were not needed

CASE STUDY

- Problem: Overproduction of rodents
 - Compassion fatigue
 - Overcrowding
 - **Euthanizing animals that were not needed**

CASE STUDY

- Problem: Overproduction of rodents
 - Compassion fatigue
 - Overcrowding
 - **Euthanizing animals that were not needed**
- Possible Idea
 - Assist PI's with breeding colony support
 - Creating clearinghouse where Pis' can offer surplus animals
 - But, how?

CASE STUDY

- Resources available
 - Breeding colony team
 - Online database for production data
 - Supportive administration

CASE STUDY

- Resources available
 - Breeding colony team
 - Online database for production data
 - Supportive administration
- Solution
 - Offer breeding colony support for all PI's as part of their per diem
 - Advantages: Compliance, more time for research
 - Create account where surplus animals can be "listed"
 - Logistics, Housing, trackin



CONSIDERATIONS FOR REHOMING/ADOPTION

ACLAM Position Statement on
Adoption of Research Animals
JAALAS 56(6): 807, 2017

REHOMING

- Regulatory oversight?
 - The PHS Policy, the *Guide*, and the Animal Welfare Act are silent on the issues of private adoption of research animals for pets after a study has been completed and the animals are no longer required. The 9 CFR recordkeeping regulations and official policies offer institutions the option of developing and implementing an adoption policy. OLAW is supportive of the concept of adoption but reminds institutions that NIH grant funds may not be used to support the cost of the program. The PHS will not assume legal or financial responsibility for any adoption program or any results of adoption. The institution should ensure that its policy meets pertinent state and local regulations for transfer of animal ownership and is encouraged to coordinate with local animal shelters.

DEVELOPING AN ADOPTION POLICY

- Development of an IACUC policy
- Applicable state and local laws
- Require approval of the AV and others
 - Evaluate health and behavior
 - Notify of potential animal health concerns
 - Provide health history with transfer
 - Vaccinate and spay/neuter animals

DEVELOPING AN ADOPTION POLICY

- Determine which species are appropriate for adoption
- Adopt as permanent pets
- Review adopters
- Genetically modified animals?



DEVELOPING AN ADOPTION POLICY

- Collaborations with outside groups
 - Mission statement
 - Reputation
 - History of involvement with animal adoption
 - Criminal history (background checks)





THANK YOU

Deb Hickman

dhickman@aalac.org